

Squelette

A.

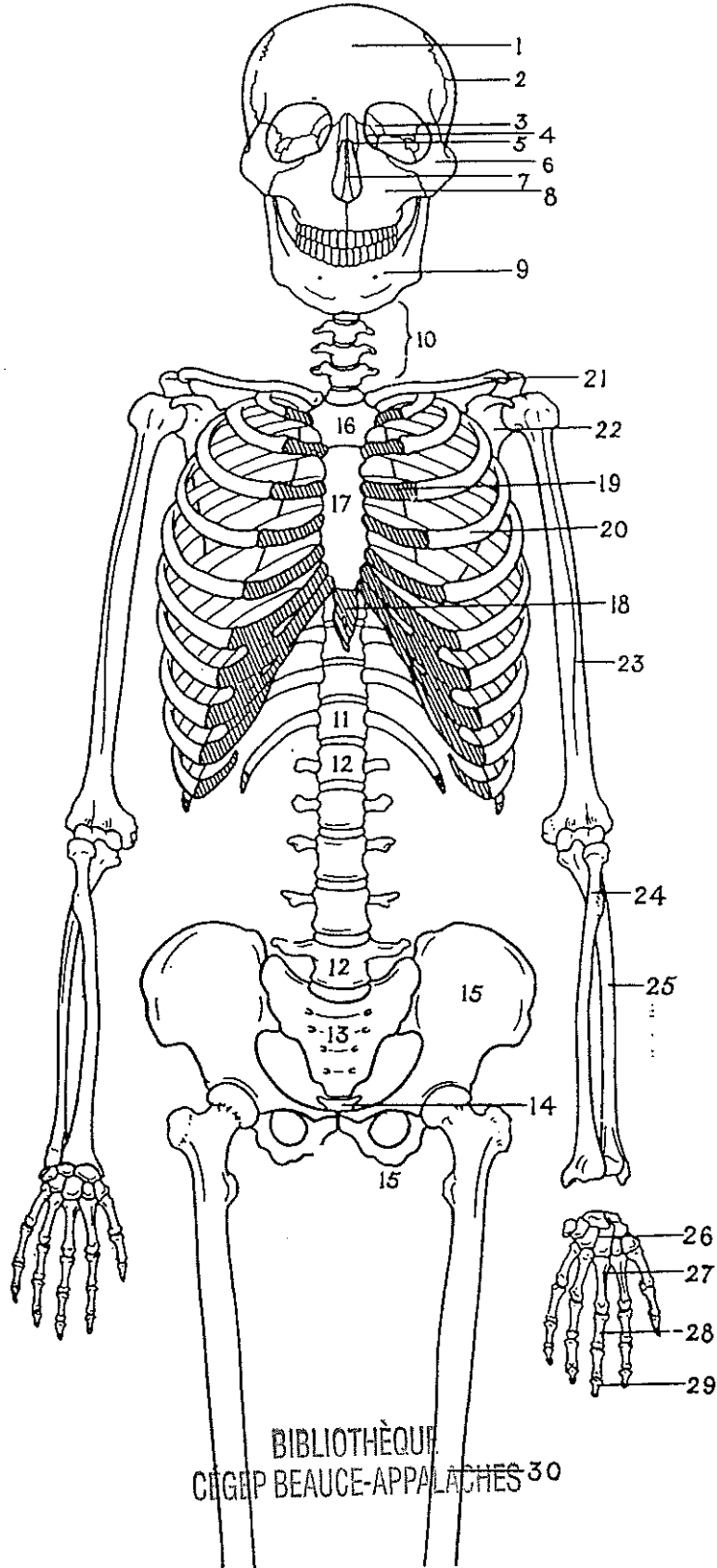

B. Main

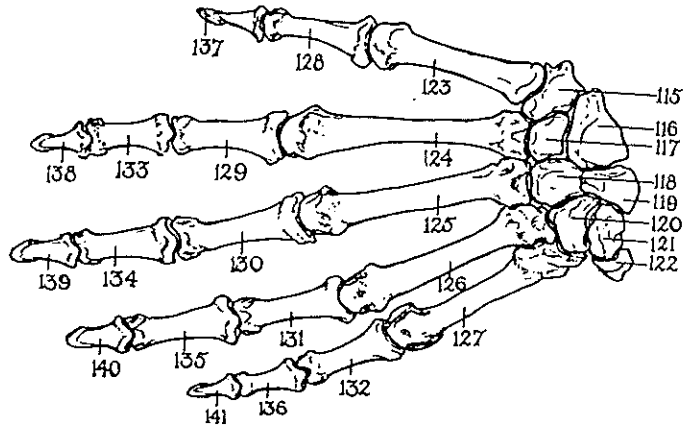

c. Pied

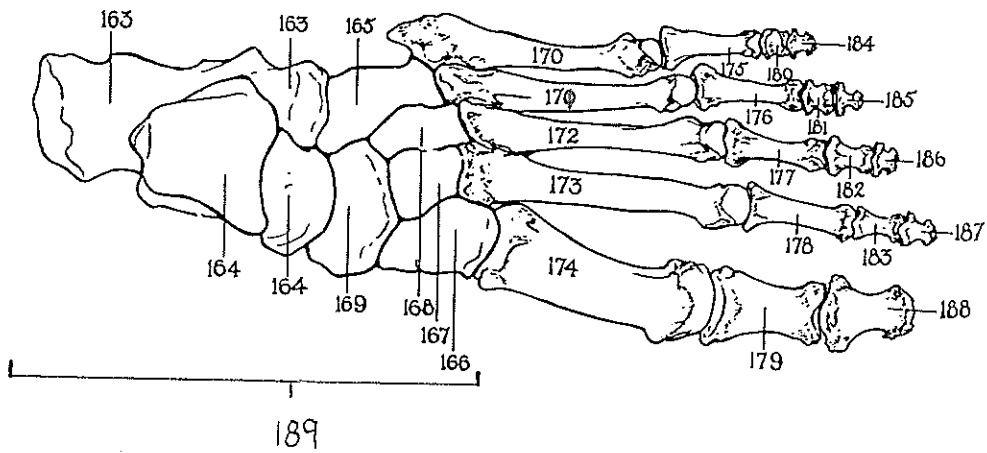

D. Scapula

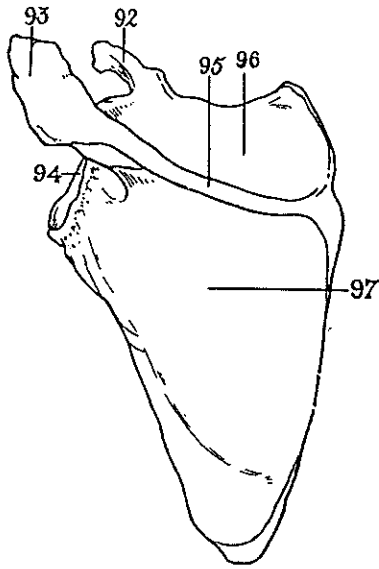

E. Membre Supérieur

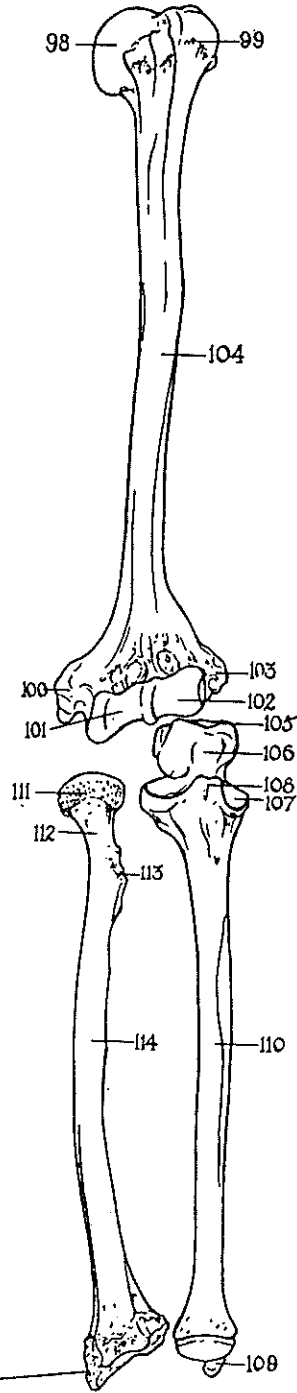

F. Ceinture pelvienne

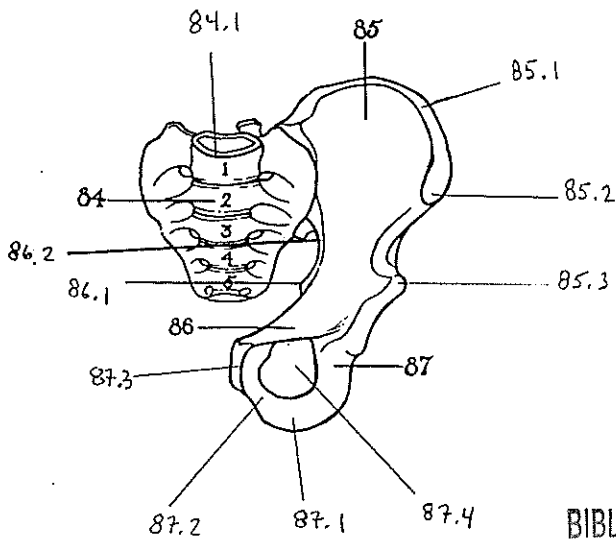

G. Os de la cuisse

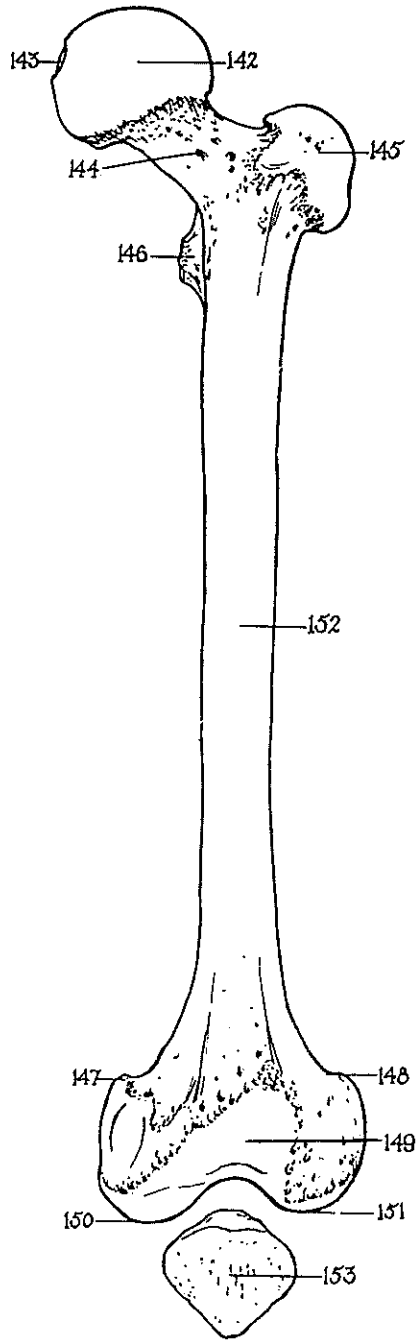

H. Os de la jambe

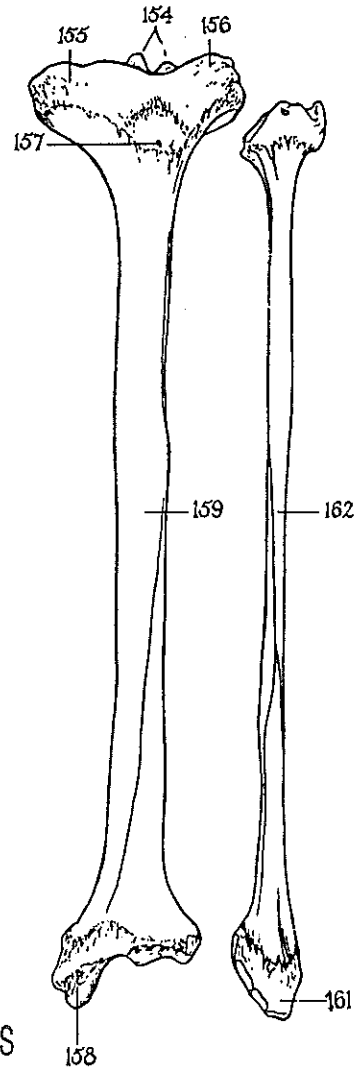

US de la tete

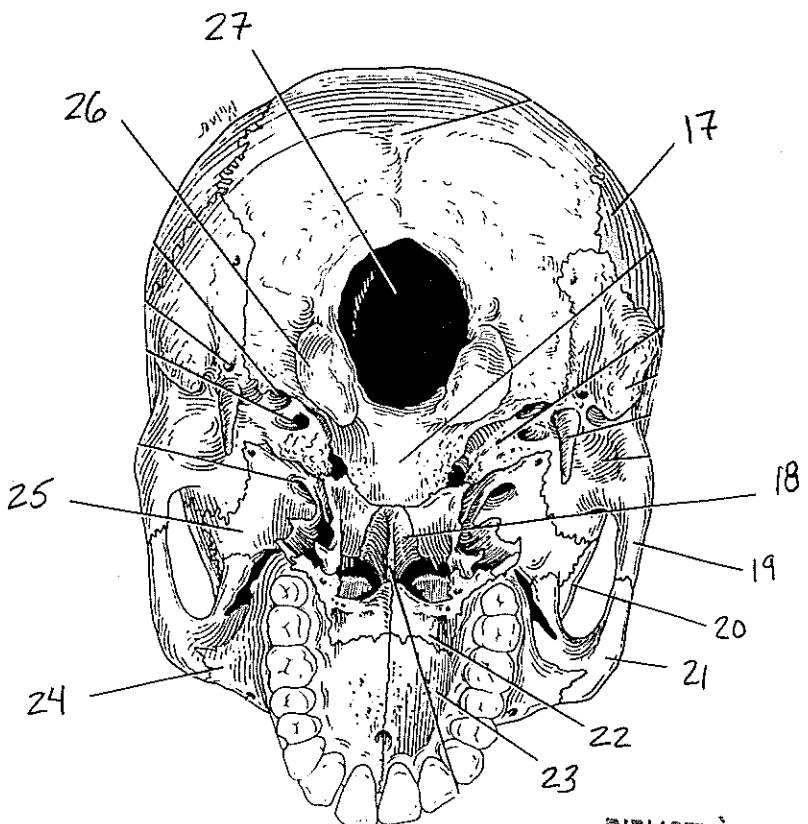
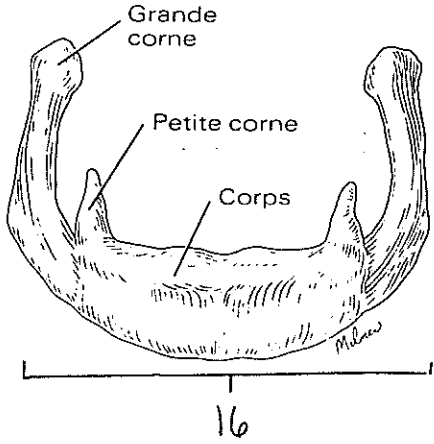
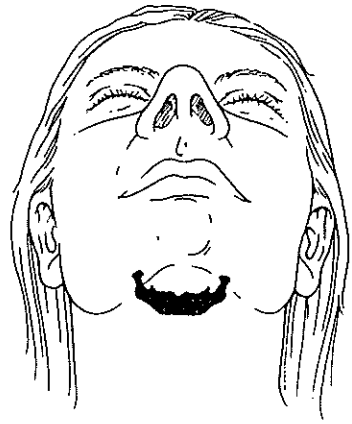
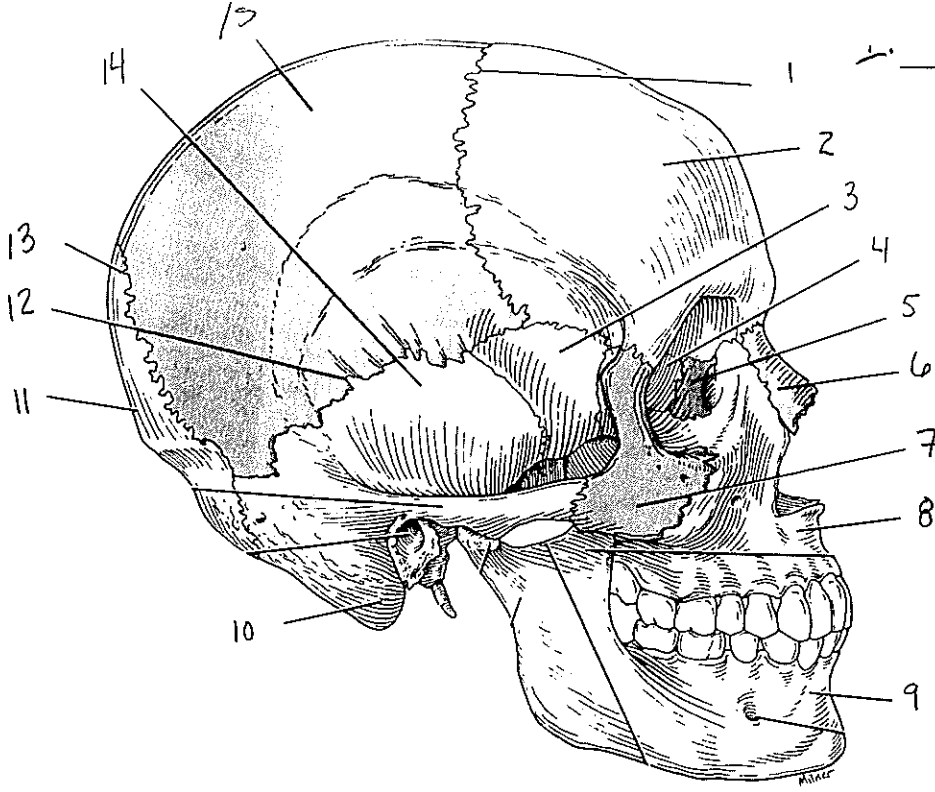

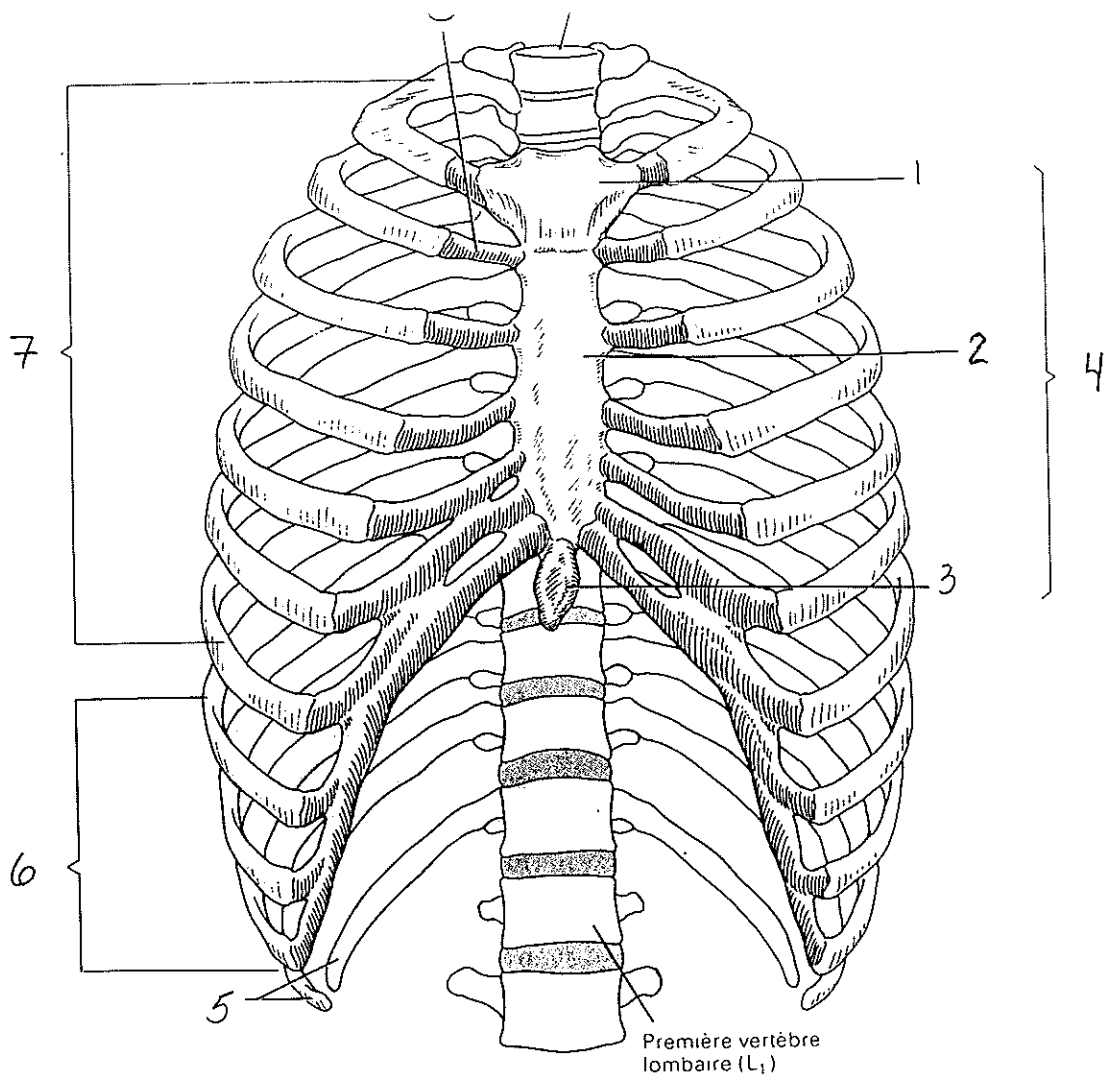

J. Os de la cage thoracique, et de la colonne vertébrale

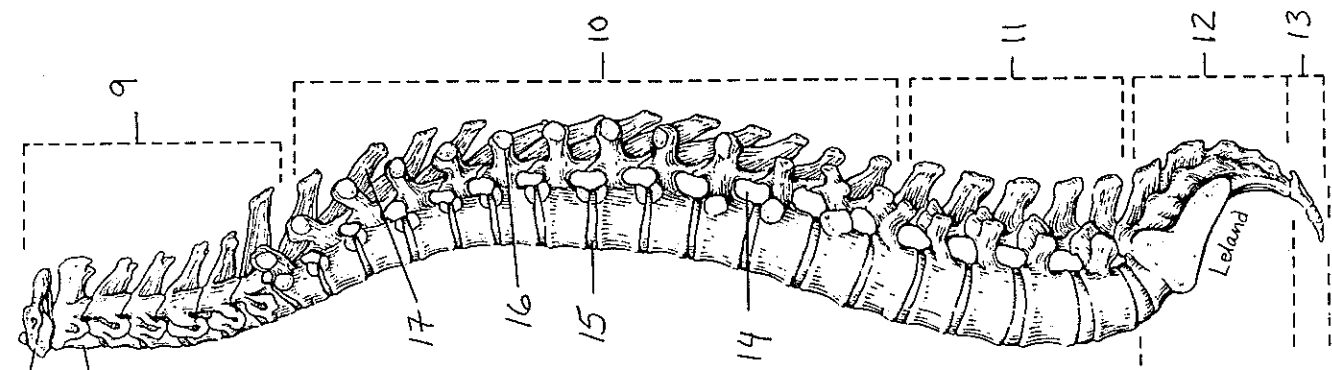

BIBLIOTHÈQUE  
CÉGEP BEAUCE-APPALACHES

# K. Composition de l'os

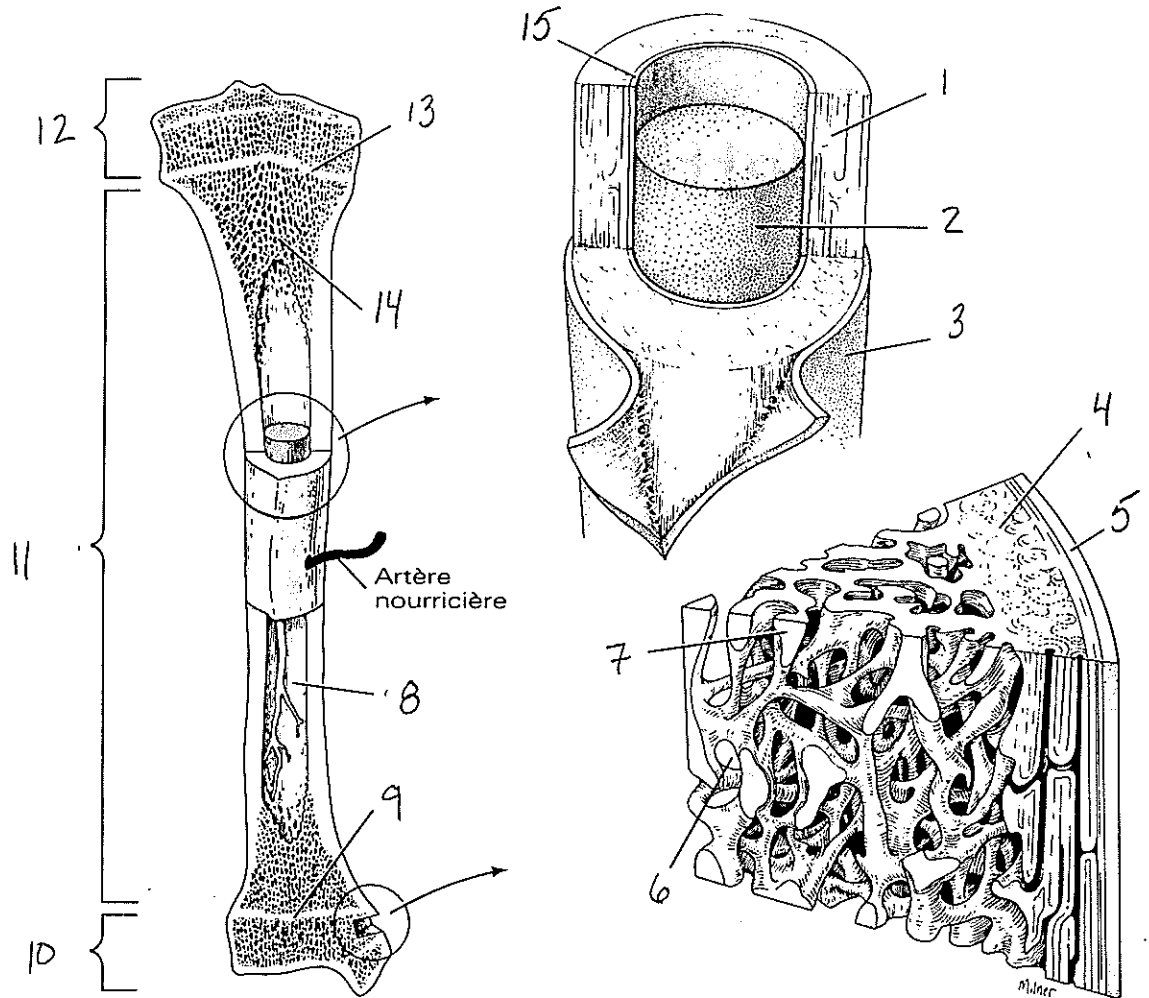

# L. Structures d'une vertèbre typique

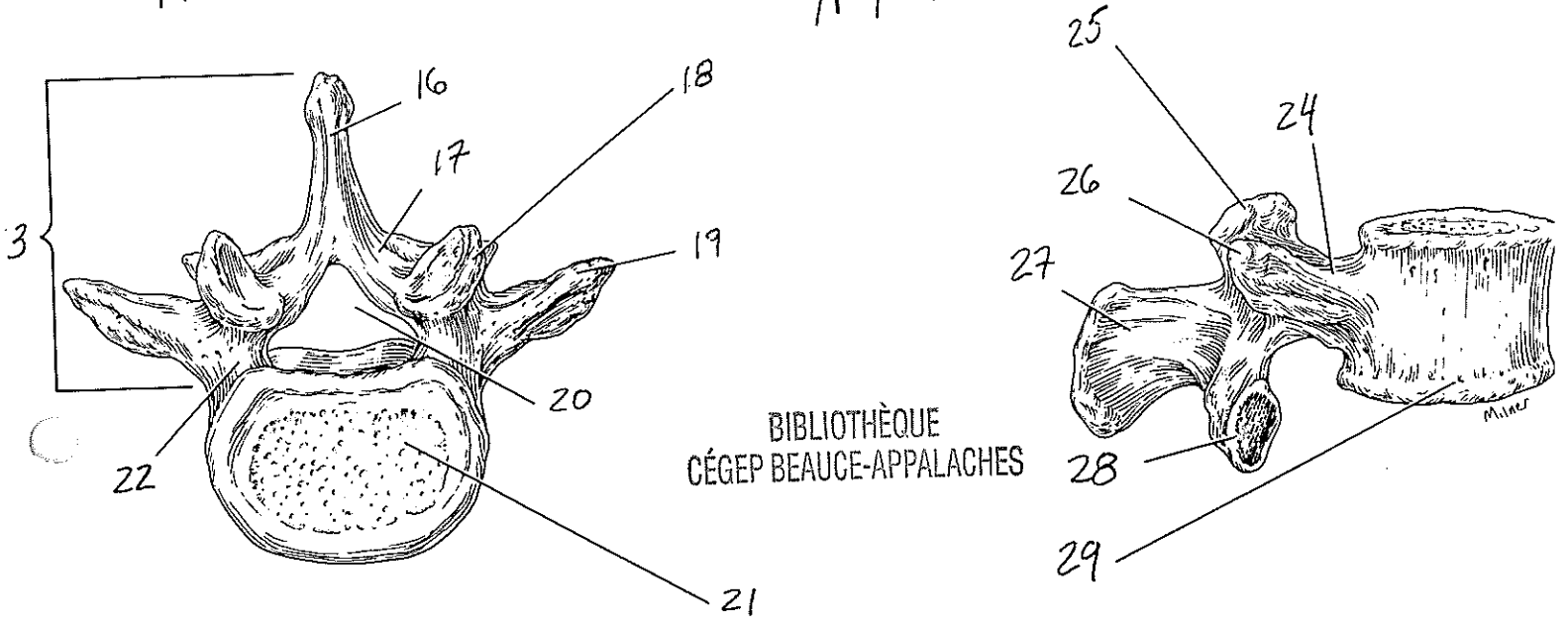

BIBLIOTHÈQUE  
CÉGEP BEAUCE-APPALACHES